Melody 4.3 – listen

Solutions

Major (Ionian) · Degrees 1, 2, 7, 3, 5, 6

Blue numbers: scale degree. Grey: the chord that sounded with each group. Any octave is correct.

B major
KEY 1

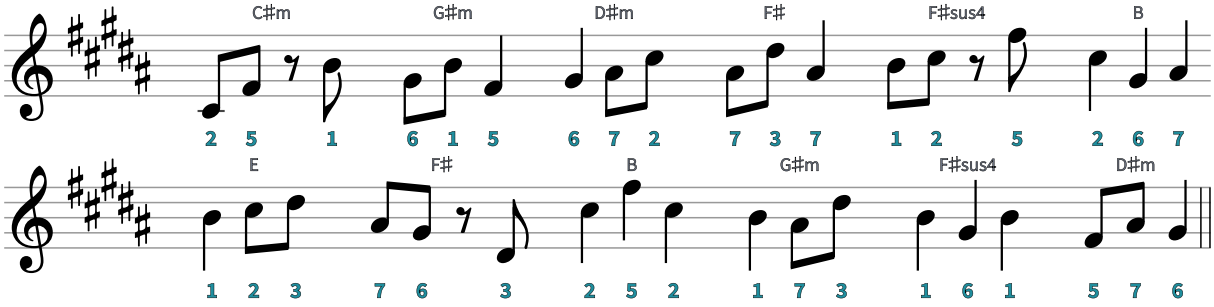

D major
KEY 2

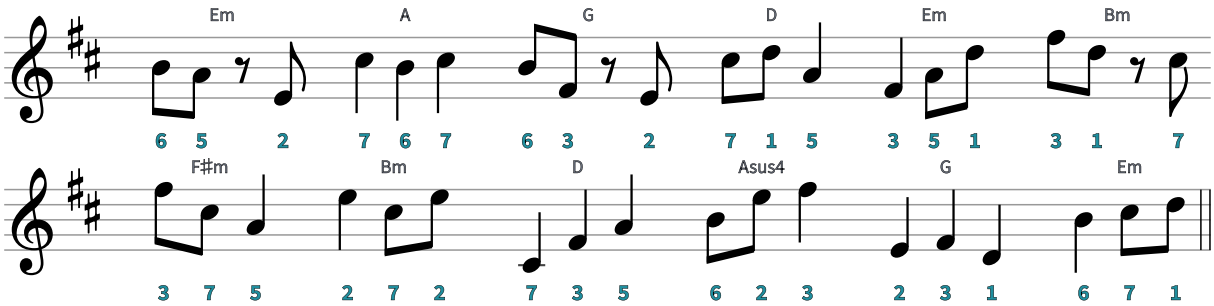

F♯ major
KEY 3

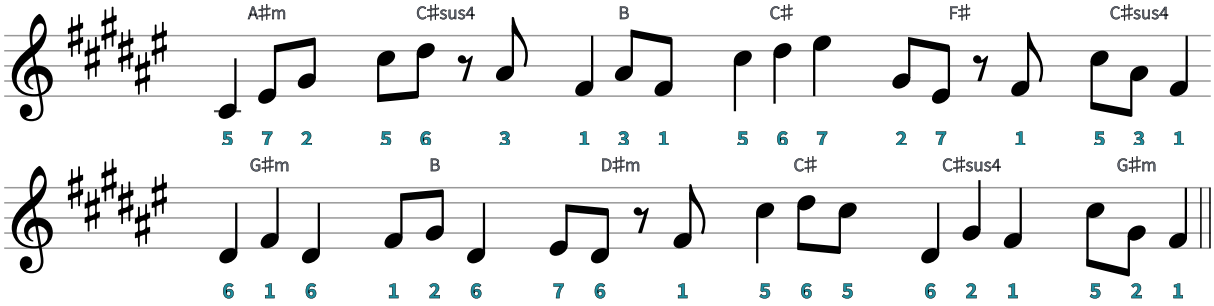

A major
KEY 4

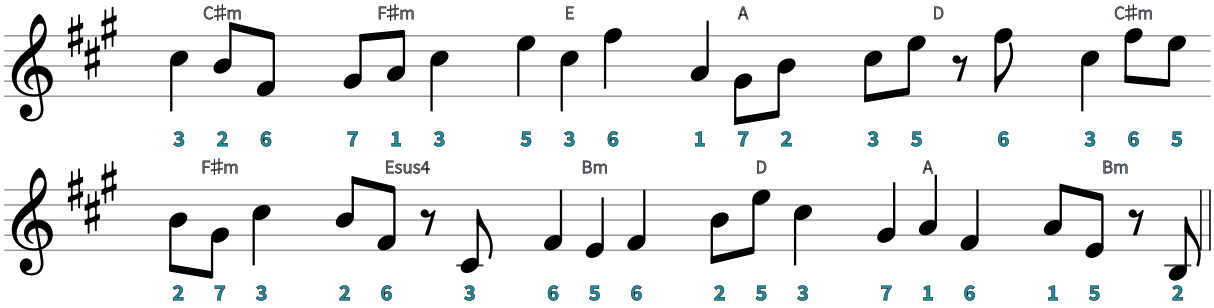

E major
KEY 5

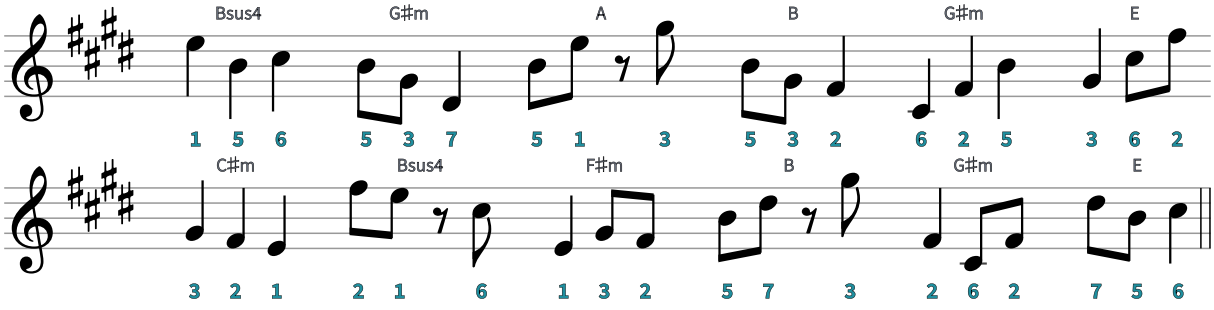

B♭ major
KEY 6

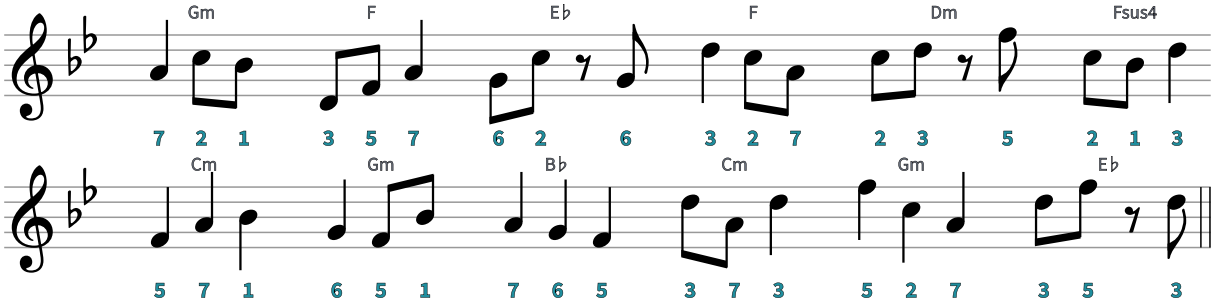

Melody 4.3 – listen

Solutions

Major (Ionian) · Degrees 1, 2, 7, 3, 5, 6

F major
KEY 7

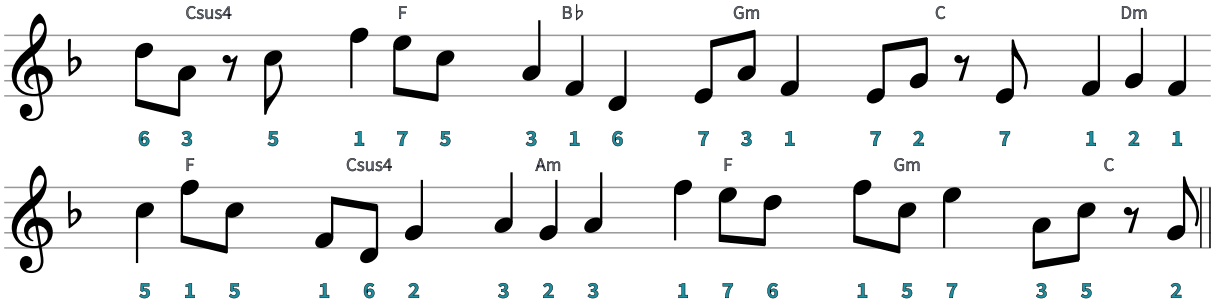

D♭ major
KEY 8

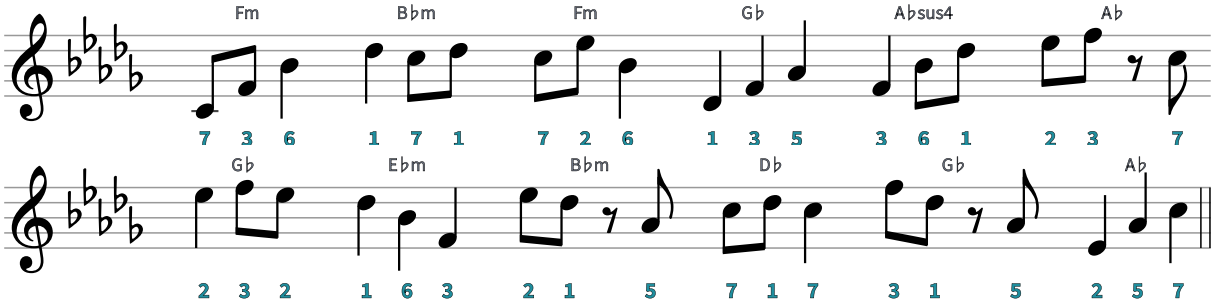

E♭ major
KEY 9

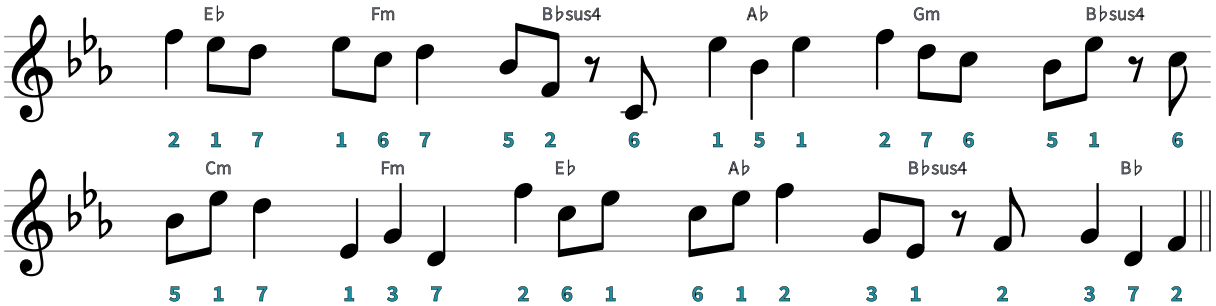

A♭ major
KEY 10

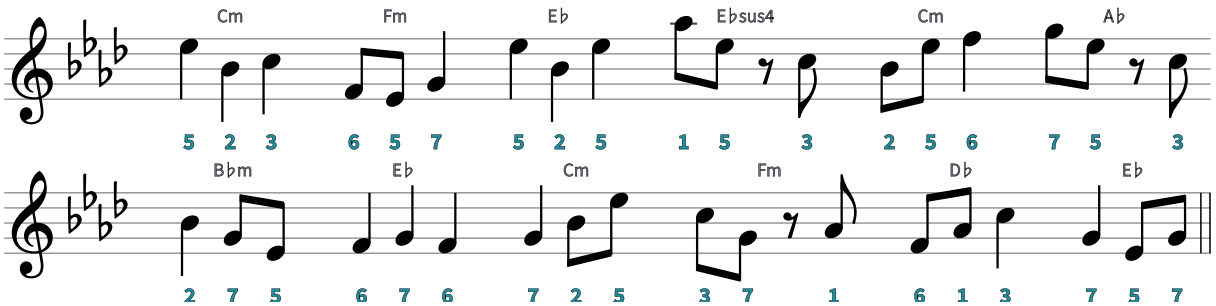

C major
KEY 11

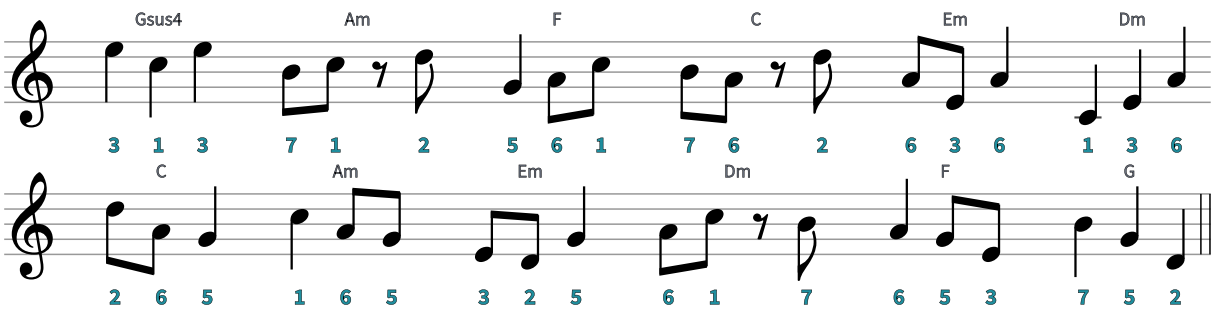

G major
KEY 12

